



# Burwood

Inc.1874

Burwood . Burwood Heights . Croydon . Croydon Park . Enfield . Strathfield

## Council News



**Burwood Mayor**  
**John Faker**



[f /BurwoodMayor](#)

### Continuing Our Works Program

Council will soon begin the following upgrades to the **Grant Park dog off-leash** areas which includes installing new perimeter fence and gates; two additional solar lights; two new bubblers with dog bowls; relocating existing dog grooming bench; reurfing the area fronting the picnic shelter and the planting of five Corymbia 'Summer Red' trees. We are also extending the usage hours for the off-leash areas from 6am-9pm.



### Woodstock Playground Progressing Well

As part of the project to enhance the grounds within Woodstock, Council will be replacing the old playground equipment and adding a small flying fox as well as extending the high screen fencing; installing new BBQ units, picnic tables and benches and adding a new sensory garden.



### Burwood Cares

During this challenging time of COVID-19 (Coronavirus), Council is playing an important role under the banner of Burwood Cares program in sharing information and helpful tips, updates on Council services and links to other agency programs and services. Find out more [www.burwood.nsw.gov.au/burwoodcares](http://www.burwood.nsw.gov.au/burwoodcares)

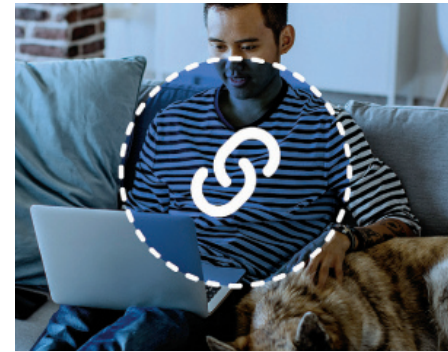

### Direct Community Support

Using its community networks, Council will also be directly engaging with the vulnerable in our community to see if they require a friendly phone call from Council or a community service, a food care package or information on community support services. If in need of any of these services, visit [www.burwood.nsw.gov.au/burwood\\_cares\\_for\\_our\\_community](http://www.burwood.nsw.gov.au/burwood_cares_for_our_community)



### Community Support Services

The Burwood Cares Community Noticeboard will feature information on: counselling and support, mental health crisis support, emergency services, commonwealth income support, supermarkets, staying safe during Covid-19 and things to do if self-isolating. Here you'll also discover great online library resources and activities, free of charge. Visit the Burwood Council website for more information.

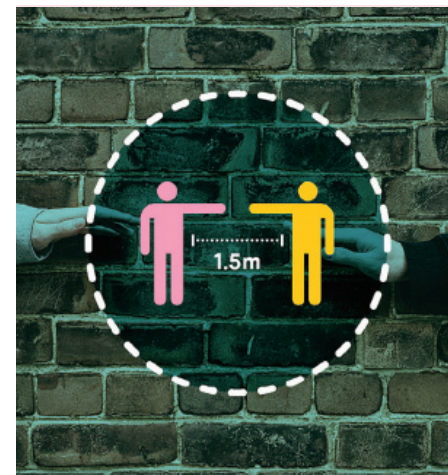

### Stories Call Out

Council is issuing a public call out for our restaurants and cafes to use the Burwood Cares noticeboard to promote their offerings as well as for Charities and not-for-profits and other agencies that are providing community support by emailing [burwoodcares@burwood.nsw.gov.au](mailto:burwoodcares@burwood.nsw.gov.au)



### Development Applications Received: 5th March 2020 to 18th March 2020

**Note: Disclosure of Political Donations and Gifts**  
In lodging a development application or making a submission, you may be required by law to declare political donations or gifts (including services rendered). Failure to do so risks substantial fines. The relevant declaration form may be obtained from Council.

**DA.2020.27** | Suite 2, Level 1, 195A Burwood Road BURWOOD. Fitout and change of use to a tutoring college

**DA.2020.29** | 2 Kelso Street BURWOOD HEIGHTS. Alterations and first floor addition to the existing single storey dwelling

**DA.2020.30** | 68 Walsh Avenue CROYDON PARK. Construction of a covered deck to the rear of the existing dwelling

**DA.2020.31** | 9 Seymour Street CROYDON PARK. Demolition of part of the rear of the existing dwelling and the construction of a rear addition with new swimming pool and detached garage

**DA.2020.32** | 11A Chelmsford Avenue CROYDON. Alterations and rear addition to the existing single storey dwelling and construction of a detached garage and carport

### Approved: 17th March 2020 to 31st March 2020

**2018/145** | 36 Lily Street BURWOOD HEIGHTS. Demolition of the existing structures and the construction of a two storey childcare centre for 60 children, basement car parking for 20 vehicles and associated site landscaping **10/03/2020**

**2019/10** | 33 Lang Street CROYDON. Section 4.55 Modification of Development Application No. 10/2019 dated 20/06/2019 for demolition of existing dwelling and structures and construction of new two-storey dwelling with attached garage – Internal and external modifications to two-storey dwelling, changes to external materials schedule and provision of masonry pier front fence **24/03/2020**

**2019/94** | 28 Brand Street CROYDON. Alterations and additions to existing single storey semi-detached dwelling **17/03/2020**

**2019/122** | Level 3, 14 Railway Parade BURWOOD. Increase the number of occupants from 50 to 110 students and 10 staff (total 120 occupants) and trading hours between 7:30am to 10:30pm Mondays to Sundays for educational facility **26/03/2020**

**2020/3** | 45 Burwood Road BURWOOD. Fitout and use as a restaurant, change of hours of operation and the construction of a new shopfront façade **19/03/2020**

